

MICROFILMED

AF 12076

FILED  
GREENVILLE CO. S.C.  
AUG 6 10 05 AM '80  
DONN L. TANKERSLEY  
R.M.C.

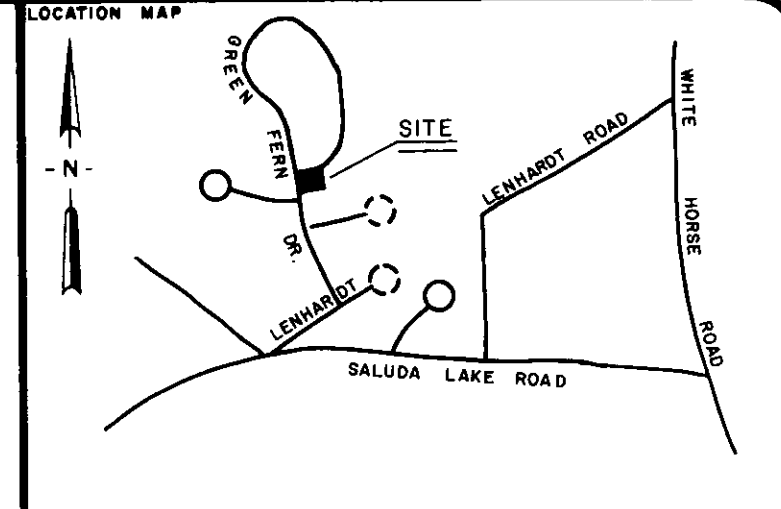
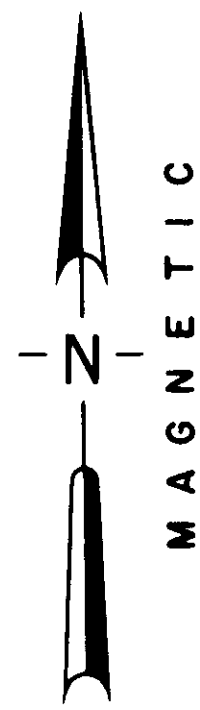
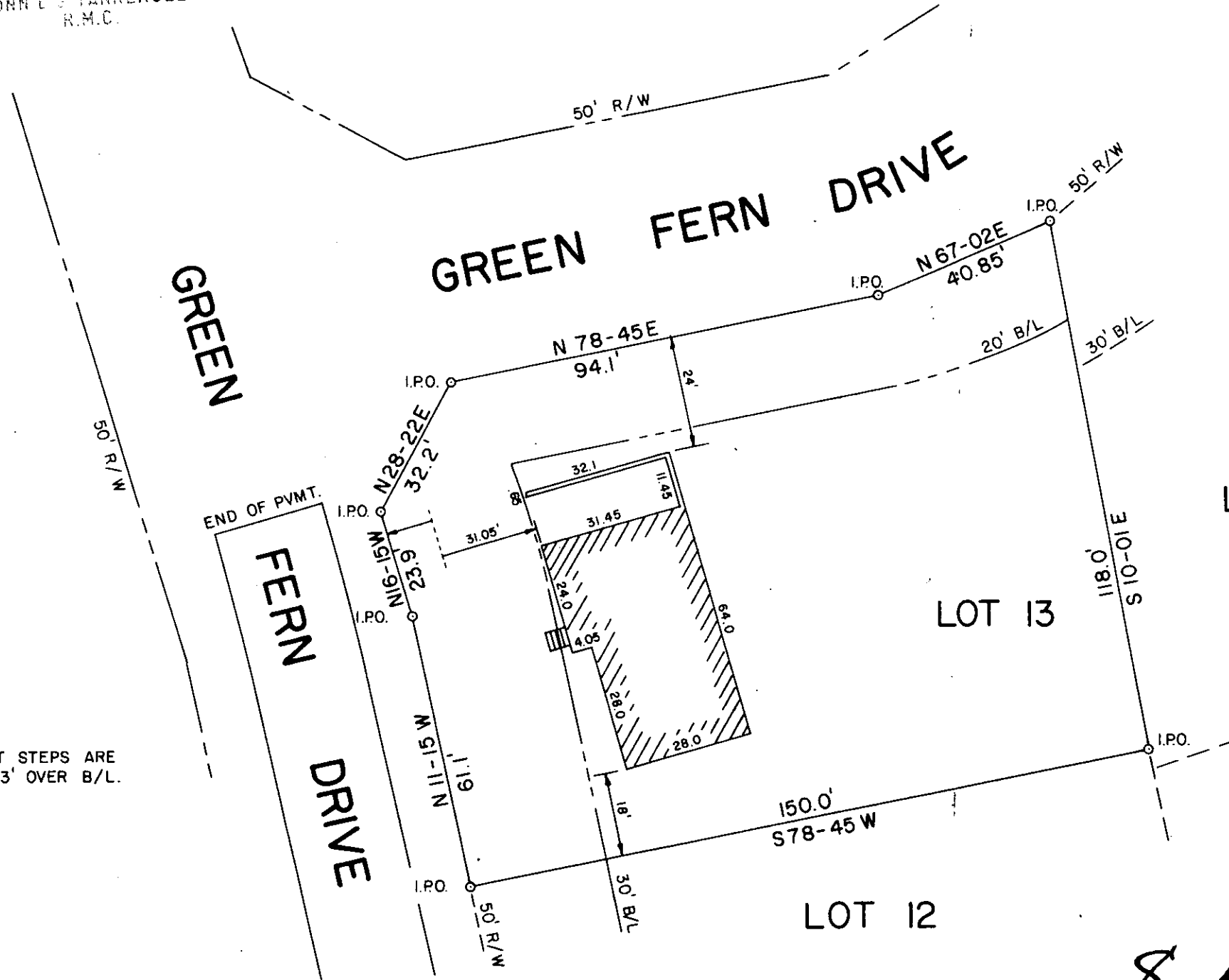

**CERTIFICATION**

1. (✓) This is to certify that the bearings and distances, and or measurements, shown on this plat are correct, and that all rights of way, easements, and encroachments, obvious and apparent from field observation of the subject property at the time of the survey are as shown.

2. ( ) This is to certify that the area of the subject property shown on this plat was computed by the coordinate method of area calculation and that this is a CLASS CLASS survey.

3. ( ) The Department of Housing and Urban Development, Flood Way Data for Greenville County shows this property is in a flood plain, ( ) not to be in a flood plain, ( ) location cannot be determined.

*William N. Tankersley*  
7261 REG. NUMBER SIGNATURE DATE 8/5/80

**REFERENCES**

PB	DB	JOB NO.
PB	DB	JOB NO.
PB	DB	JOB NO.
PB	DB	JOB NO.

**FOUNDATION SURVEY FOR  
BOBBY J. JONES BUILDERS INC.  
LOT 13  
WHITE OAK HILLS SUBDIVISION  
GREENVILLE SOUTH CAROLINA**



RESEARCH	DRAWN	CHECK	DATE	SCALE
	STH	WNS	5 AUG 80	1" = 30'
FILE	FIELD WORK BY	JOB NO.		
	STH, PM	80001-107		

**ARBOR ENGINEERING**  
P.O. BOX 263, GREENVILLE, S.C.  
LANDSCAPE ARCHITECTS · ENGINEERS · LAND SURVEYORS

NOTE: FRONT STEPS ARE APPROX. 3' OVER B/L.

NOTE: THE FINAL PLAT ON THIS PORTION OF WHITE OAK HILLS SUBDIVISION HAD NOT BEEN RECORDED AS OF THIS DATE.

NOTE: THERE IS A 5' DRAINAGE AND UTILITY EASEMENT ALONG ALL SIDE AND REAR LOT LINES.

AUG 6 1980  
3553

8-A-71 ✓

SC70 1 AUG 6 80 617

5.0001